

# Welcome to the East Area Planning Committee

- This planning committee meeting is held in public, but it is not a public meeting.
- There will be opportunity for the public to address the committee on each application.
- If you wish to speak for or against a planning application, you will need to have either requested it in advance, or fill out and hand in one of the available speaker forms.
- Information on meeting protocol and conduct at committee is set out in the Code of Practice.
- You can find a copy of the Code of Practice in the committee agenda, just before the first planning application report.

[www.oxford.gov.uk](http://www.oxford.gov.uk)



# Site Location Plan



# Front Elevation

13





Rear View





Rear of 103 Old Road



15



Rear of 105A Old Road



16

# Existing Elevations

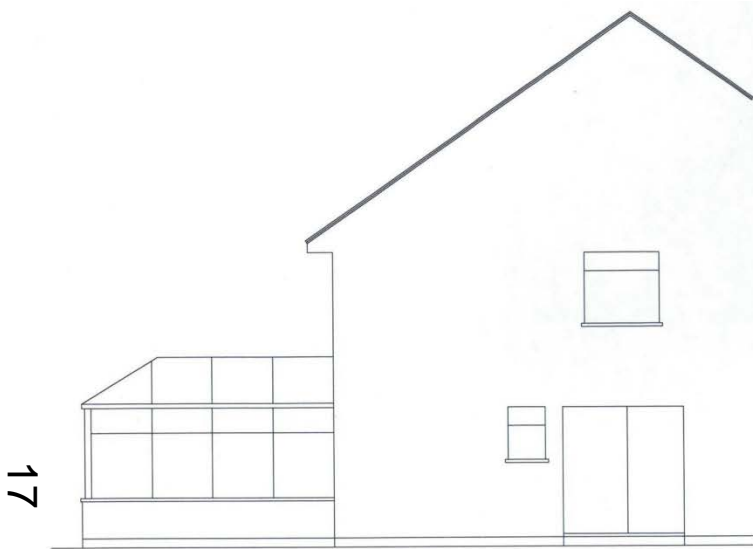

SIDE ELEVATION - WEST

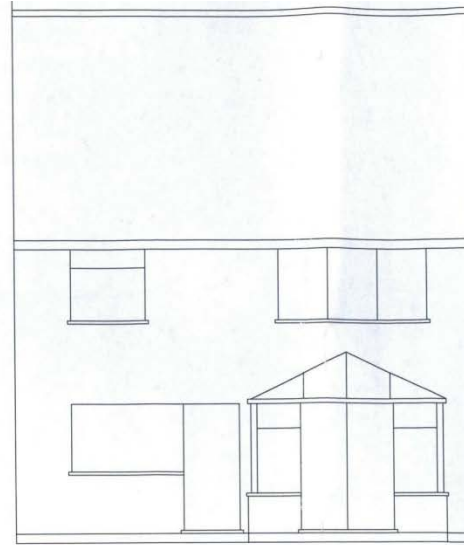

REAR ELEVATION - NORTH

# Proposed Elevations

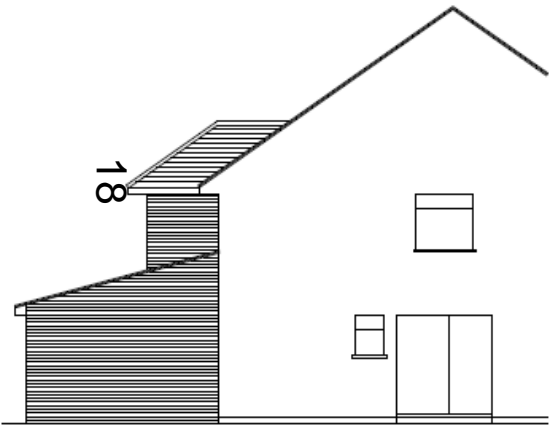

SIDE ELEVATION - WEST



REAR ELEVATION - NORTH



SIDE ELEVATION - EAST



Existing Elevations

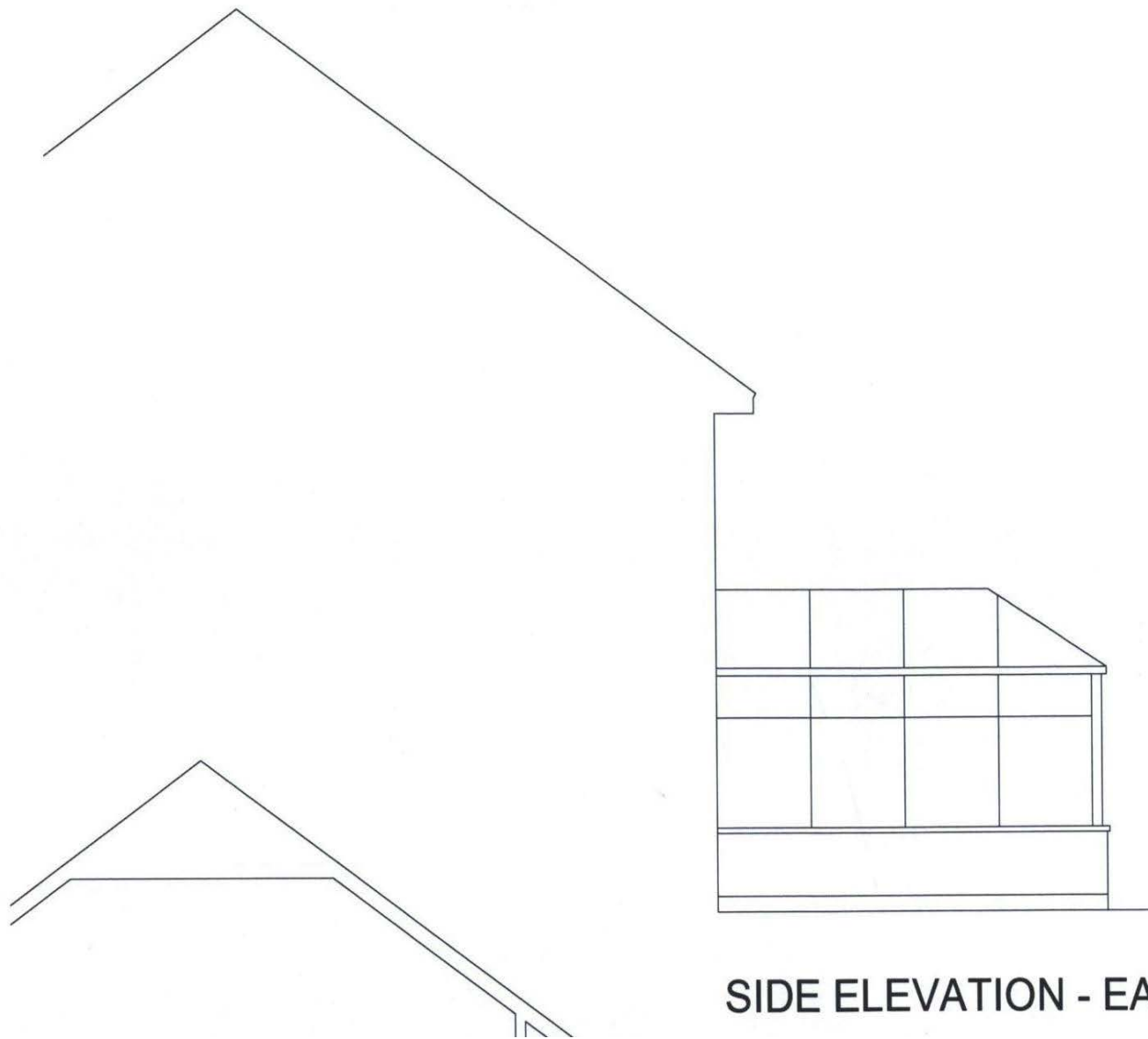

19

SIDE ELEVATION - EAST

# Existing Floor Plans



GROUND FLOOR PLAN

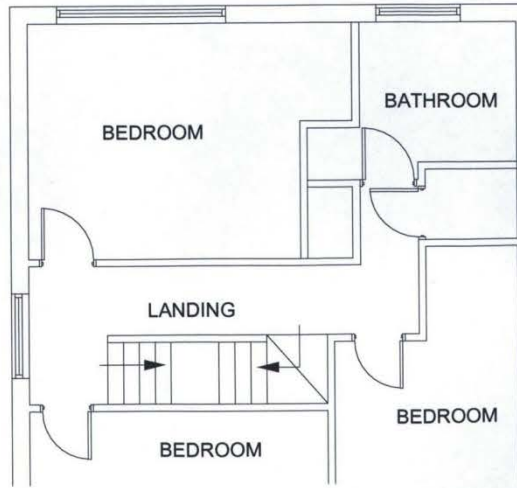

FIRST FLOOR PLAN

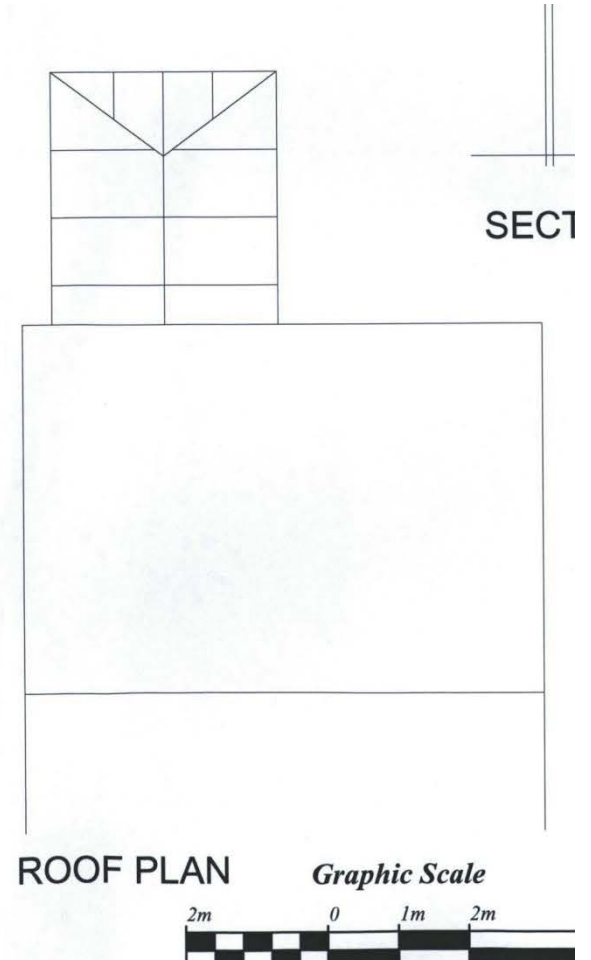

ROOF PLAN

*Graphic Scale*





# Proposed Floor Plans

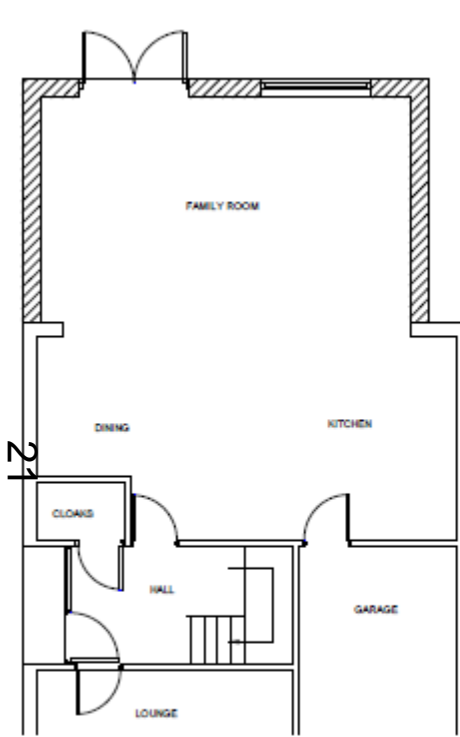

GROUND FLOOR PLAN

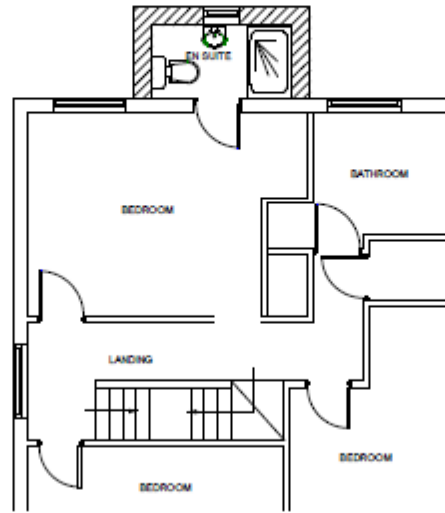

FIRST FLOOR PLAN

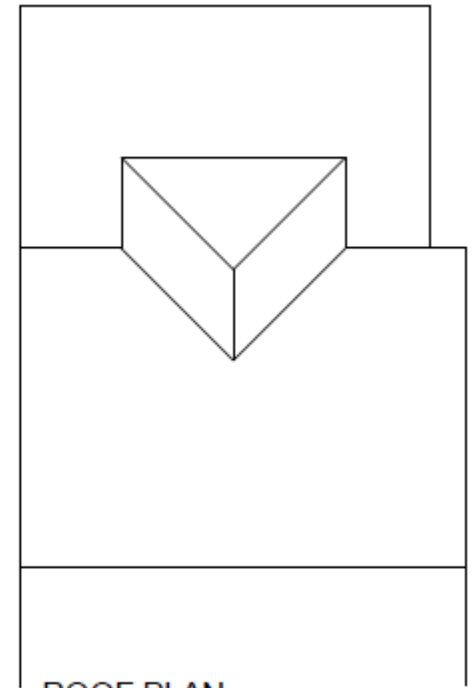

ROOF PLAN

*Graphic Scale*

2m 0 1m 2m 4m

This page is intentionally left blank